

1999 Enrollment Report

Gallaudet  **University**

Office of Institutional Research
January 2000

1999 Enrollment Report

Gallaudet  **University**

Office of Institutional Research
January 2000

Table of Contents

Introduction	4
--------------	---

ENROLLMENT

Table 1: Fall 1999 Enrollment	7
Table 2: Fall Enrollment History 1989-1999	8
Table 3: Deaf/Hearing & Racial/Ethnic Distribution of Fall 1999 Enrollment	10
Figure 1: Deaf/Hearing & Racial/Ethnic Distribution of Fall 1999 Enrollment	11
Table 4: Fall Enrollment History by Racial/Ethnic Distribution 1989-1999	12
Table 5: Fall 1999 U.S. Enrollment by State	13
Table 6: Fall 1999 Full and Part-Time Enrollment by Gender	14
Table 7: Fall 1999 Undergraduate Majors by Department	15
Table 8: Fall 1999 Graduate Majors	16
Table 9: Total Annual Enrollment Academic Year 1998-99	17
Table 10: Annual Unduplicated Headcount Enrollment Academic Years 1994-1998	18
Table 11: Annual Institutional Activity Academic Years 1997-1998	19

ADMISSIONS

Table 12: Fall 1999 Undergraduate Admissions Summary and History of Fall Applications, Admissions, and Registrations 1994-1998	23
Table 13: Fall Graduate Degree-Seeking Applications, Admissions, and Registrations 1994-1999	24
Table 14: Fall 1999 New Degree-Seeking Undergraduate Students by Demographic Characteristics	25
Figure 2: Fall 1999 New Degree-Seeking Undergraduate Students by English & Mathematics Placement Test Performance	26
Table 15: Fall 1999 New Degree-Seeking Graduate Students by Demographic Characteristics and Programs	27

GRADUATION, PERSISTENCE AND ATTRITION

Table 16: Undergraduate One-Year Attrition and Persistence	31
Figure 3: Undergraduate One-Year Attrition Trends 1989-1999	32
Table 17: Undergraduate One-Year Attrition by Class, Gender, and Race/Ethnicity 1989-1999	32
Table 18: Long-Term Retention Rate of Entering Undergraduate Classes 1995-1998	33
Table 19: Degrees Awarded Academic Years 1989-1999	34
Table 20: Degrees Awarded by Gender and Race/Ethnicity Academic Year 1998-1999	35
Table 21: Undergraduate Degrees by Discipline Academic Year 1998-1999	36
Table 22: Graduate Degrees by Discipline Academic Year 1998-1999	37

INTRODUCTION

Gallaudet University's total enrollment for fall 1999 is 1,945. This includes 1,318 undergraduate, 541 graduate, and 86 professional studies students. This report does not include those students enrolled in the English Language Institute. Many of the tables in this report focus on the 1,203 degree-seeking undergraduate and 382 degree-seeking graduate students.

A number of new charts and tables have been introduced in this year's report, and the Office of Institutional Research expects to make further changes to this report in the future. Suggestions for how the content and format of this report could be improved are welcome from members of the Gallaudet community.

Enrollment

TABLE 1: FALL 1999 ENROLLMENT

Freshmen	503
Sophomores	221
Juniors	218
Seniors	248
Second Degree	13
Undergraduate Special	25
Exchange	0
Visiting	10
Undergraduate Extension	74
International Interns	6
Undergraduate Total	1,318
Masters	285
Educational Specialist	2
Doctoral	95
Graduate Special	35
Graduate Extension	124
International Interns	0
Graduate Total	541
Professional Studies	86
TOTAL	1,945

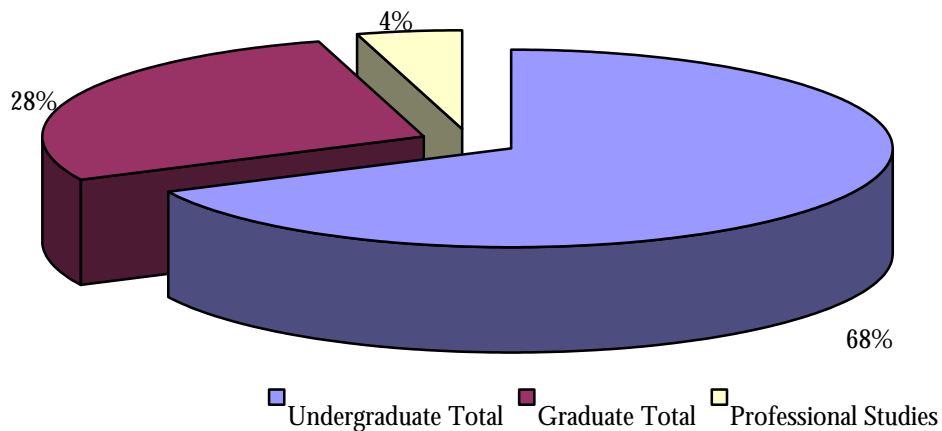

**TABLE 2: FALL ENROLLMENT HISTORY
1989-1999**

	1989	1990	1991	1992	1993
Preparatory	275	247	196	228	180
A.A.					
A.A.S.	27	23	28	27	21
Freshmen	614	587	502	507	552
Sophomores	350	317	299	285	256
Juniors	273	302	299	302	260
Seniors	263	304	323	336	315
Second Degree				17	11
Undergraduate Special	36	39	41	44	51
Exchange		1	1	2	2
Visiting		5	9	12	12
Undergraduate Extension					
International Interns					
Undergraduate Total	1,838	1,825	1,698	1,760	1,660
Masters	222	239	228	243	256
Non-Degree Certificate					
Summer Study	8	6	6	0	5
Educational Specialist	2	1	0	0	0
Doctoral	22	34	37	45	58
Graduate Special	72	88	69	69	52
Graduate Extension	75	75	75	64	68
International Interns					
Graduate Total	401	443	415	421	439
Professional Studies	113	116	130	79	102
TOTAL	2,352	2,384	2,243	2,260	2,201

**TABLE 2: FALL ENROLLMENT HISTORY
1989-1999**

	1994	1995	1996	1997	1998	1999
Preparatory	161					
A.A.						
A.A.S.	18	8				
Freshmen	511	583	481	476	501	503
Sophomores	289	264	243	260	220	221
Juniors	265	274	245	216	240	218
Seniors	297	287	284	256	236	248
Second Degree	8	12	8	11	20	13
Undergraduate Special	38	48	31	27	36	25
Exchange	5	0	1	0	0	0
Visiting	10	10	9	5	10	10
Undergraduate Extension			42	88	32	74
International Interns					5	6
Undergraduate Total	1,602	1,486	1,344	1,339	1,300	1,318
Masters	236	243	261	280	302	285
Non-Degree Certificate			1	0	1	0
Summer Study	9	6	11	14	17	0
Educational Specialist	2	1	0	1	0	2
Doctoral	65	71	71	79	81	95
Graduate Special	60	68	54	72	40	35
Graduate Extension	89	205	178	268	185	124
International Interns					2	0
Graduate Total	461	594	576	714	628	541
Professional Studies	112	128	114	92	70	86
TOTAL	2,175	2,208	2,034	2,145	1,998	1,945

**TABLE 3: DEAF/HEARING AND RACIAL/ETHNIC CHARACTERISTICS
OF FALL 1999 ENROLLMENT***

	Deaf	Hearing	Unknown	Inter- national	African American	Asian American	Native American	Hispanic/ Latino	Caucasian	Refused/ Unknown
Freshman	500	1	2	60	61	17	3	35	307	20
Sophomores	218	0	3	19	20	9	0	8	151	14
Juniors	213	0	5	20	21	11	0	16	136	14
Seniors	242	1	5	36	17	12	6	14	157	6
Second Degree	13	0	0	3	0	0	0	1	7	2
Undergraduate Special	18	7	0	3	3	1	0	2	15	1
Exchange	0	0	0	0	0	0	0	0	0	0
Visiting	1	8	1	0	1	0	0	2	7	0
International Interns	3	0	3	6	0	0	0	0	0	0
Undergraduate Total	1,208	17	19	147	123	50	9	78	780	57
Masters	105	177	3	15	12	4	1	14	231	8
Non-Degree Certificate	0	0	0	0	0	0	0	0	0	0
Summer Study	0	0	0	0	0	0	0	0	0	0
Educational Specialist	1	1	0	0	0	0	0	0	1	1
Doctoral	31	63	1	2	14	3	0	3	69	4
Graduate Special	14	19	2	0	6	0	1	1	24	3
International Interns	0	0	0	0	0	0	0	0	0	0
Graduate Total	151	260	6	17	32	7	2	18	325	16
TOTAL	1,359	277	25	164	155	57	11	96	1,105	73

* Numbers do not include extension students.

FIGURE 1: DEAF/HEARING AND RACIAL/ETHNIC DISTRIBUTION OF FALL 1999 ENROLLMENT*

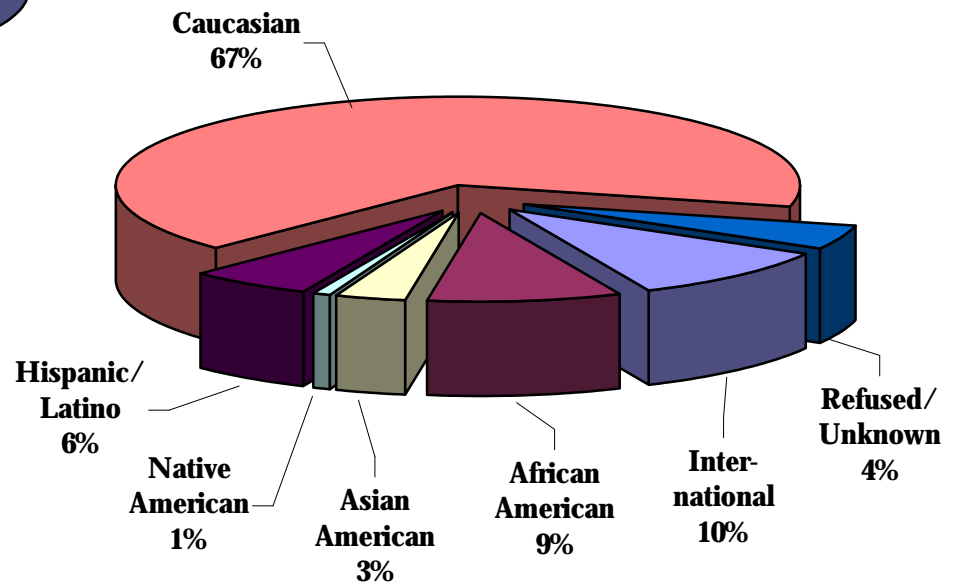
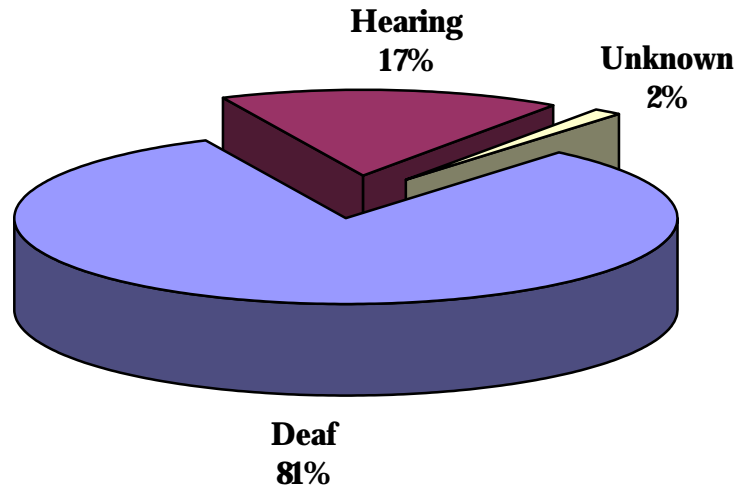

* Numbers do not include extension students.

**TABLE 4: FALL ENROLLMENT HISTORY
BY RACIAL/ETHNIC DISTRIBUTION*
1989-1999**

	1989	1990	1991	1992	1993	1994	1995	1996	1997	1998	1999
Undergraduate											
International	14%	14%	15%	16%	11%	11%	13%	13%	12%	13%	12%
African-American	6%	7%	7%	7%	9%	9%	10%	10%	11%	11%	10%
Asian-American	2%	1%	2%	2%	2%	4%	4%	4%	4%	4%	4%
Native-American	0%	0%	0%	0%	1%	1%	1%	1%	1%	1%	1%
Hispanic/Latino	4%	4%	4%	3%	5%	6%	5%	5%	6%	7%	6%
Caucasian	74%	73%	71%	69%	70%	67%	65%	63%	62%	61%	63%
Refused/Unknown	0%	0%	1%	2%	3%	3%	3%	3%	4%	4%	5%
Graduate											
International	10%	10%	11%	9%	10%	8%	8%	9%	6%	5%	4%
African-American	3%	5%	5%	6%	7%	7%	8%	8%	9%	8%	8%
Asian-American	1%	1%	1%	2%	2%	1%	1%	2%	2%	2%	2%
Native-American	0%	0%	0%	0%	0%	1%	0%	0%	0%	1%	0%
Hispanic/Latino	1%	2%	2%	2%	2%	3%	3%	4%	4%	4%	4%
Caucasian	83%	80%	78%	79%	78%	78%	72%	68%	69%	75%	78%
Refused/Unknown	1%	2%	1%	2%	2%	3%	8%	10%	11%	5%	4%
TOTAL ENROLLMENT											
International	14%	14%	15%	15%	11%	10%	12%	12%	11%	11%	10%
African-American	6%	6%	7%	7%	8%	9%	9%	10%	10%	10%	9%
Asian-American	2%	1%	2%	2%	2%	3%	3%	4%	4%	4%	3%
Native-American	0%	0%	0%	0%	1%	1%	1%	1%	1%	1%	1%
Hispanic/Latino	3%	3%	3%	3%	4%	5%	5%	5%	5%	6%	6%
Caucasian	75%	74%	72%	71%	71%	69%	66%	64%	64%	65%	67%
Refused/Unknown	0%	1%	1%	2%	3%	3%	4%	5%	6%	4%	4%

* Numbers do not include extension students.

TABLE 5: FALL 1999 U.S. ENROLLMENT BY STATE

	Undergraduate	Graduate		Undergraduate	Graduate
Alabama	16	5	Montana	3	0
Alaska	1	0	Nebraska	5	2
Arizona	22	4	Nevada	2	1
Arkansas	10	1	New Hampshire	3	0
California	77	19	New Jersey	27	12
Colorado	13	5	New Mexico	2	2
Connecticut	15	4	New York	86	20
Delaware	7	3	North Carolina	25	7
District of Columbia	23	25	North Dakota	1	0
Florida	62	8	Ohio	36	12
Georgia	17	6	Oklahoma	3	1
Hawaii	6	3	Oregon	8	2
Idaho	9	3	Pennsylvania	48	14
Illinois	57	10	Rhode Island	9	0
Indiana	19	2	South Carolina	7	2
Iowa	6	2	South Dakota	2	2
Kansas	11	1	Tennessee	11	4
Kentucky	17	0	Texas	46	5
Louisiana	14	3	Utah	5	1
Maine	7	0	Vermont	3	0
Maryland	119	69	Virgin Islands	3	0
Massachusetts	32	13	Virginia	35	44
Michigan	14	3	Washington	16	5
Minnesota	31	7	West Virginia	3	3
Mississippi	3	0	Wisconsin	31	4
Missouri	23	2	Wyoming	0	3

TOTAL STUDENTS	1,051	344
TOTAL STATES/TER.	51	42

**TABLE 6: FALL 1999 FULL AND PART-TIME
ENROLLMENT BY GENDER**

	Full-time		Part-time	
	Women	Men	Women	Men
Freshman	231	210	28	34
Sophomores	112	83	17	9
Juniors	110	86	12	10
Seniors	105	89	25	29
Second Degree	4	3	2	4
Undergraduate Special	2	1	10	12
Exchange	0	0	0	0
Visiting	5	2	2	1
International Interns	0	3	2	1
Undergraduate Total	569	477	98	100
Masters	179	41	53	12
Summer Study	0	0	0	0
Educational Specialist	0	0	1	1
Doctoral	32	11	39	13
Graduate Special	7	0	19	9
International Interns	0	0	0	0
Graduate Total	218	52	112	35
TOTAL	787	529	210	135

**TABLE 7: FALL 1999 UNDERGRADUATE MAJORS
BY DEPARTMENT**

College of Arts and Sciences		School of Communication	
Art	33	American Sign Language	8
Biology	19	Communication Arts	28
Chemistry	4	Television & Photography	7
Computer Science	19	Theater Arts	5
Deaf Studies	15		
English	10	Subtotal	48
Family & Consumer Studies	29		
French	0	School of Management	
Government	12	Accounting	9
History	11	Business Administration	16
Mathematics	6	Computer Information Systems	29
Philosophy	1	Economics & Finance	4
Psychology	39		
Social Work	36	Subtotal	58
Sociology	6		
Spanish	2	School of Education & Human Services	
Subtotal	242	Education	21
		Physical Education	21
		Recreation & Leisure Studies	13
		Subtotal	55
<hr/> TOTAL <hr/>			<hr/> 403 <hr/>

TABLE 8: FALL 1999 GRADUATE MAJORS

College of Arts and Sciences		School of Education & Human Services	
Psychology		Administration & Supervision	
Clinical Psychology, Ph.D.	32	Administration, M.S.	14
Developmental Psychology, M.A./Specialist	23	Instructional Supervision, Ed.S.	1
Social Work, M.S.W.	53	Special Education Administration, Ph.D.	33
Subtotal	108	Counseling	
School of Communication		Community Counseling, M.A.	9
Audiology & Speech		Mental Health, M.A.	19
Audiology, Au.D.	14	School Guidance, M.A.	26
Speech-Language Pathology, M.S.	23	Rehabilitation, M.A.	0
Linguistics & Interpretation	20	Education: Deafness	
Interpretation, M.A.	19	Advanced Studies, M.A.	7
Linguistics, M.A.		Elementary, M.A.	21
Subtotal	76	Family Centered Early Education, M.A.	16
		Multiple Disabilities, M.A.	10
		Secondary, M.A.	20
		Special Programs in Deafness, M.A.	5
		Education, Ed.S.	1
		Education, Ph.D.	16
		Subtotal	198
<hr/> TOTAL <hr/>		<hr/> 382 <hr/>	

**TABLE 9: TOTAL ANNUAL ENROLLMENT
ACADEMIC YEAR 1998-1999**

	Fall 1998	Spring 1999	Summer 1999
Freshmen	501	334	22
Sophomores	220	218	46
Juniors	240	224	56
Seniors	236	296	115
Second Dgree	20	18	4
Undergraduate Special	36	34	0
Exchange	0	1	0
Visiting	10	11	0
Undergraduate Extension	32	32	0
International Interns	5	5	0
Undergraduate Total	1,300	1,173	243
Masters	320	297	105
Educational Specialist	0	0	0
Doctoral	81	77	28
Graduate Special	40	32	40
Graduate Extension	185	185	0
International Interns	2	2	0
Graduate Total	628	593	173
Professional Studies	70	92	221
TOTAL	1,998	1,858	637

TABLE 10: ANNUAL UNDUPLICATE HEADCOUNT ENROLLMENT ACADEMIC YEARS 1994-95 TO 1998-99

	1994-95	1995-96	1996-97	1997-98	1998-99
Undergraduate	1,749	1,625	1,355	1,406	1,369
Graduate	510	490	362	532	477

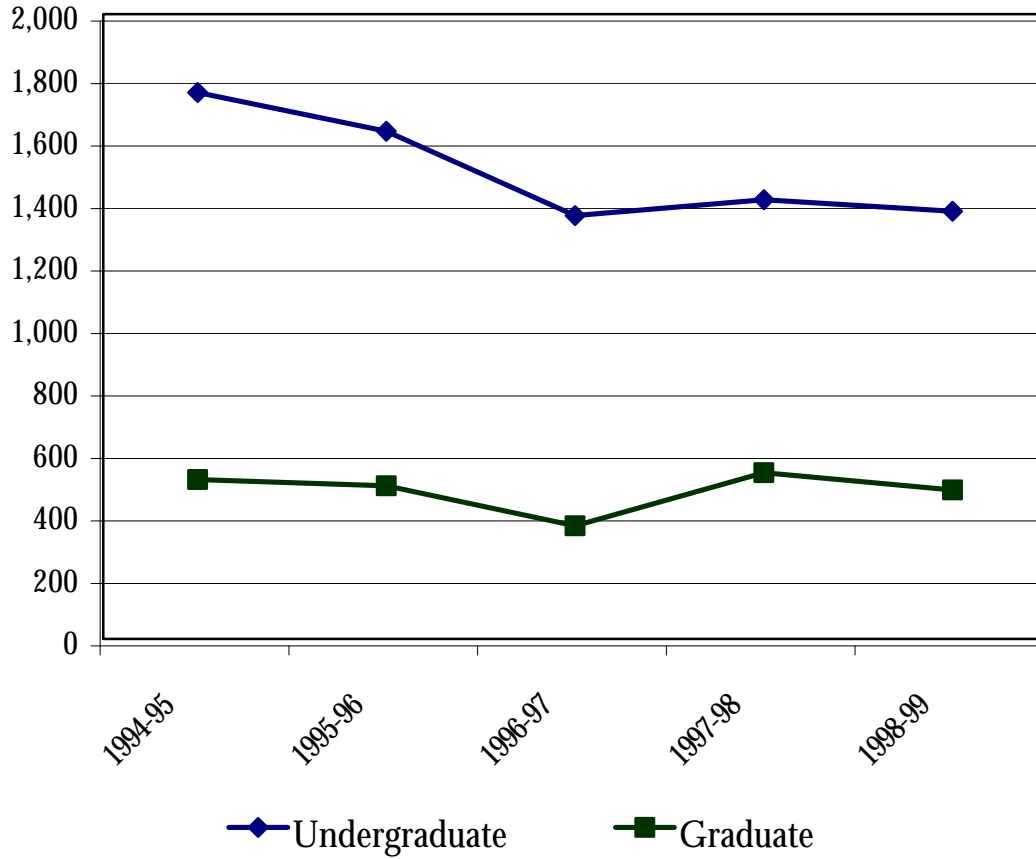

Footnote: This is an unduplicated count of the total number of students by level enrolled during the 12-month reporting period in any courses that can lead to a degree or other formal award.

**TABLE 11: ANNUAL INSTITUTIONAL ACTIVITY
1997-1998**

	1997-98	1998-99
Institutional and Degree Credit Hours		
Undergraduate	40,042	39,408
Graduate	10,269	10,280
Total	50,311	49,688
<hr/>		
Student Support Contact Hours		
Tutorial Services	14,385	9,375
Academic Advising	10,400	12,000
Career Center	6,575	6,590
Students with Disabilities	7,300	7,000
Counseling Services	17,994	17,400
Student Affairs	77,597	75,250
Total	134,251	127,615
<hr/>		
College for Continuing Education Participants		
Extension Online Programs/CEUs	868	1,036
Center for Global Education	4,617	1,097
Summer, Evening, and Weekend Programs	1,670	1,996
Conferences, Training, and Program Support	1,604	4,903
Regional Centers		
Flagler College, FL	5,399	3,471
Johnson Co. Community College, KS	11,769	7,097
Kapiolani Community College, HI	3,026	3,577
Northern Essex Community College, MA	5,758	5,126
Ohlone College, CA	3,852	4,055
Total	38,563	32,358

Admissions

**TABLE 12: FALL 1999 UNDERGRADUATE ADMISSIONS SUMMARY
AND HISTORY OF FALL APPLICATIONS, ADMISSIONS, AND
REGISTRATIONS 1994-1998**

	Applied	Admitted	Enrolled	Enrollment Yield
1999				
New Freshmen	497	370	252	68%
Transfers	145	109	72	66%
Degree-seeking	642	479	324	68%
Special/Others	48	40	22	55%
TOTAL	690	519	346	67%
<hr/> 1998				
Degree-seeking	554	427	331	78%
Special/Others	44	44	36	82%
TOTAL	598	471	367	78%
1997				
Degree-seeking	688	514	304	59%
Special/Others	74	65	25	38%
TOTAL	762	579	329	57%
1996				
Degree-seeking	733	499	251	50%
Special/Others	70	70	31	44%
TOTAL	803	569	282	50%
1995				
Degree-seeking	738	525	294	56%
Special/Others	76	75	31	41%
TOTAL	814	600	325	54%
1994				
Degree-seeking	838	632	393	62%
Special/Others	90	90	37	41%
TOTAL	928	722	430	60%

TABLE 13: FALL GRADUATE DEGREE-SEEKING APPLICATIONS, ADMISSIONS, AND REGISTRATIONS 1994-1999

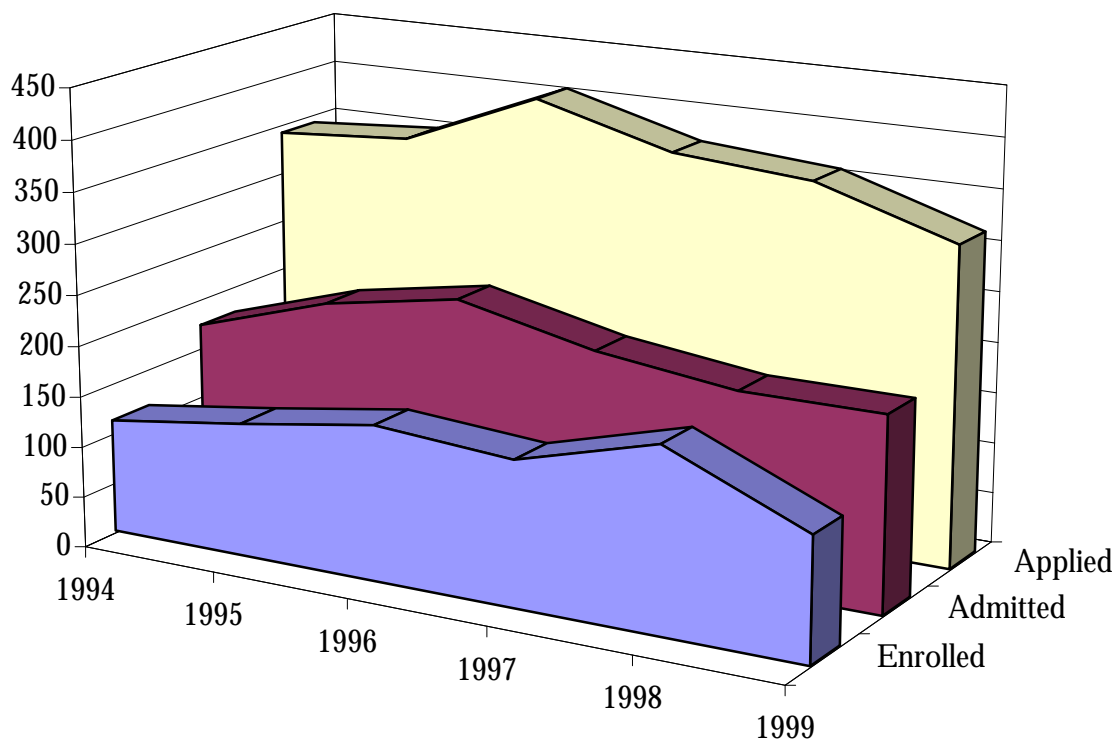

	1994	1995	1996	1997	1998	1999
Enrolled	112	131	152	142	180	121
Admitted	172	214	238	208	191	191
Applied	340	350	406	369	358	315

TABLE 14: FALL 1999 NEW DEGREE-SEEKING UNDERGRADUATE STUDENTS BY DEMOGRAPHIC CHARACTERISTICS

Age			Deafness in Family		
17	2	1%	Deaf Relatives	99	31%
18	92	28%	Both Parents	54	17%
19	108	33%	Mother	7	2%
20	41	13%	Father	3	1%
21	18	6%	Sibling(s)	84	26%
22	11	3%			
23-25	27	8%	Ethnic Background		
26-29	9	3%	International	27	8%
30 and over	13	4%	African-American	33	10%
Unknown	3	1%	Asian-American	9	3%
			Native American	0	0%
			Hispanic/Latino	22	7%
			Caucasian	223	69%
			Refused/Unknown	10	3%
Sex					
Men	153	47%			
Women	171	53%			

FIGURE 2: FALL 1999 NEW DEGREE-SEEKING UNDERGRADUATE STUDENTS BY ENGLISH AND MATHEMATICS PLACEMENT TEST PERFORMANCE

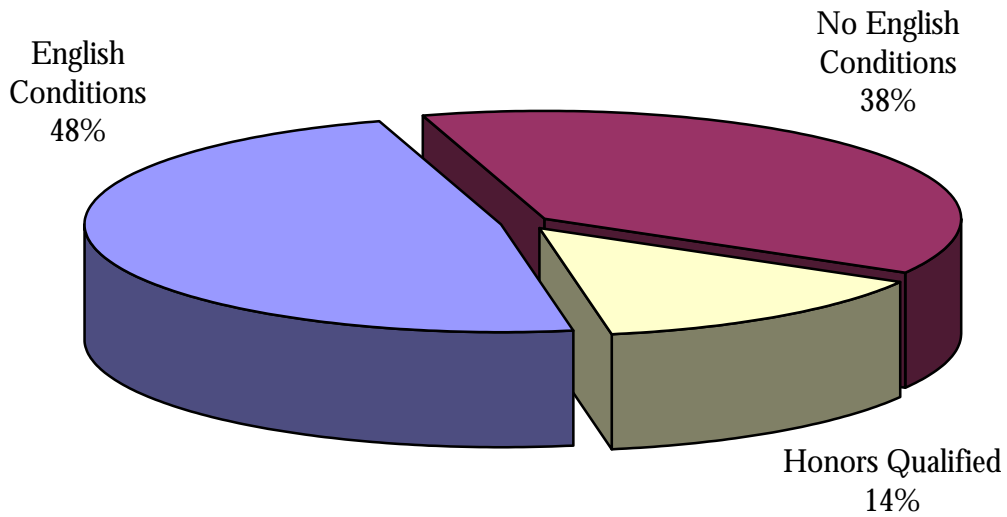

English Placement Test Performance

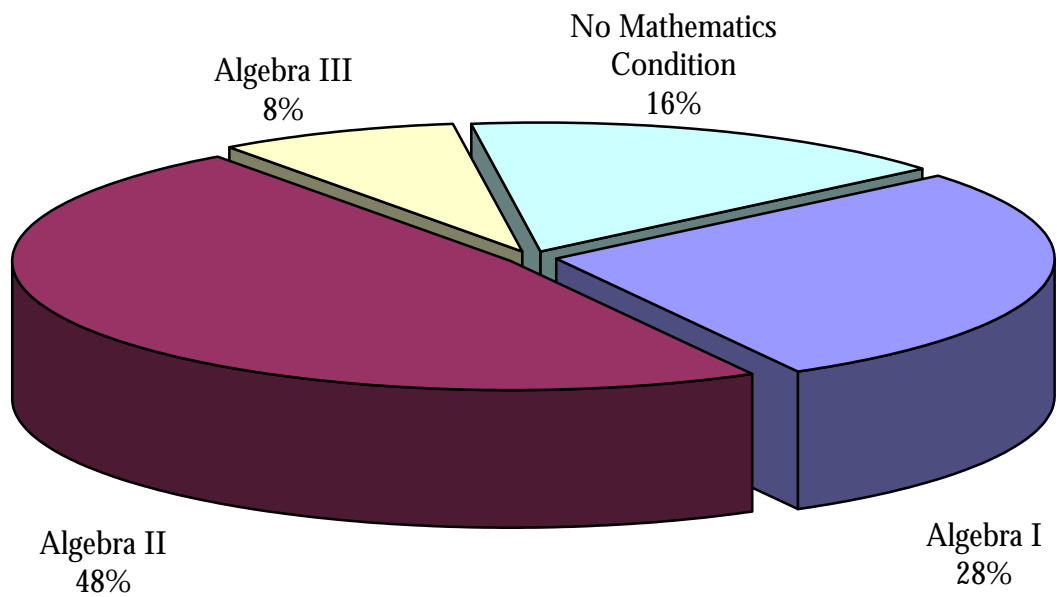

Mathematics Placement Test Performance

TABLE 15: FALL 1999 NEW DEGREE-SEEKING GRADUATE STUDENTS BY DEMOGRAPHIC CHARACTERISTICS AND PROGRAMS

Age				Hearing Status		
20-29	89	74%		Deaf/Hard of Hearing	42	35%
30-39	23	19%		Hearing	76	63%
40-49	6	5%		Unknown	3	2%
50 and over	2	2%				
Unknown	1	1%		Ethnic Background		
				International	10	8%
Sex				African-American	5	4%
Men	22	18%		Asian-American	1	1%
Women	99	82%		Native-American	0	0%
				Hispanic/Latino	4	3%
				Caucasian	98	81%
				Refused/Unknown	3	2%
<hr/>						
College of Arts and Sciences				School of Education and Human Services		
Psychology	15	12%		Administration & Supervision	6	5%
Social Work	17	14%		Counseling	20	17%
				Education	26	21%
School of Communication						
ASL, Linguistics and Interpreting	14	12%				
Audiology & Speech-Language Pathology	23	19%				

Graduation, Persistence and Attrition

**TABLE 16: UNDERGRADUATE ONE-YEAR GRADUATION,
ATTRITION AND PERSISTENCE**

	Enrolled Fall 1998	Graduated	Dismissed	Withdrew	Persisted to Fall 1999
TOTAL	1,197	103	45	264	785
Percentage		9%	4%	22%	66%
<i>By Class</i>					
Freshmen	501	0 0%	32 6%	148 30%	321 64%
Sophomores	220	0 0%	8 4%	28 13%	184 84%
Juniors	240	3 1%	5 2%	44 18%	188 78%
Seniors	236	100 42%	0 0%	44 19%	92 39%
<i>By Gender</i>					
Men	561	36 6%	28 5%	139 25%	358 64%
Women	636	67 11%	17 3%	125 20%	427 67%
<i>By Ethnic Background</i>					
International	147	17 12%	5 3%	27 18%	98 67%
African-American	134	8 6%	8 6%	37 28%	81 60%
Native American	10	0 0%	0 0%	1 10%	9 90%
Asian-American	52	5 10%	1 2%	6 12%	40 77%
Hispanic/Latino	81	5 6%	8 10%	21 26%	47 58%
Caucasian	730	67 9%	21 3%	164 22%	478 65%
Refused/Unknown	43	1 2%	2 5%	8 19%	32 74%

**FIGURE 3: UNDERGRADUATE ONE-YEAR
ATTRITION TRENDS 1989-1999**

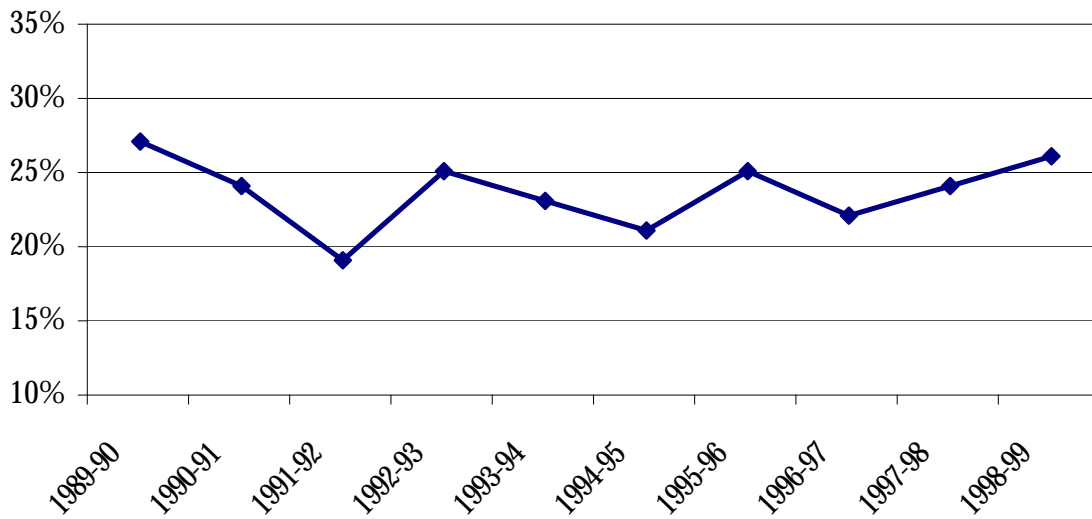

**TABLE 17: UNDERGRADUATE ONE-YEAR ATTRITION BY
CLASS, GENDER, AND RACE/ETHNICITY 1989-1999**

	1989-90	1990-91	1991-92	1992-93	1993-94	1994-95	1995-96	1996-97	1997-98	1998-99
TOTAL	27%	24%	19%	25%	23%	21%	25%	22%	24%	26%
<i>By Class</i>										
Freshmen	32%	31%	28%	36%	34%	33%	38%	35%	38%	36%
Sophomores	21%	16%	17%	22%	15%	19%	22%	19%	20%	16%
Juniors	10%	11%	11%	12%	11%	11%	13%	13%	13%	20%
Seniors	16%	10%	9%	9%	6%	6%	10%	11%	12%	19%
<i>By Gender</i>										
Men	26%	24%	19%	19%	25%	24%	27%	26%	25%	30%
Women	22%	19%	20%	20%	21%	19%	23%	19%	22%	22%
<i>By Ethnic Background</i>										
Caucasians	24%	21%	19%	25%	23%	21%	25%	23%	23%	25%
Non-white	29%	27%	28%	24%	32%	24%	26%	24%	28%	30%

TABLE 18: LONG-TERM RETENTION RATE OF ENTERING UNDERGRADUATE CLASSES 1995-1998

	Number originally enrolled	Retained				Graduated in 4 years or less
		After 1 year	After 2 years	After 3 years	After 4 years	
<i>All Students</i>						
1995	291	60%	45%	39%	27%	9%
1996	237	62%	46%	33%		
1997	293	66%	45%			
1998	331	60%				
<hr/>						
<i>First-time Students</i>						
1995	229	60%	44%	41%	28%	6%
1996	183	60%	45%	33%		
1997	215	67%	41%			
1998	230	63%				
<hr/>						
1995	62	59%	48%	34%	21%	19%
1996	54	70%	52%	35%		
1997	78	63%	55%			
1998	101	54%				

**TABLE 19: DEGREES AWARDED
ACADEMIC YEARS 1989-1999**

	Associates	Bachelors	Masters	Specialists	Doctoral	TOTAL
1989-90	5	177	87	1	2	272
1990-91	5	204	106	10	4	329
1991-92	13	230	95	4	3	345
1992-93	7	249	81	6	1	344
1993-94	8	227	113	8	6	362
1994-95	6	231	110	9	9	365
1995-96	8	185	108	7	12	320
1996-97	0	201	102	8	5	316
1997-98	0	174	98	8	5	285
1998-99	0	146	125	8	7	286

**TABLE 20: DEGREES AWARDED
BY GENDER AND RACE/ETHNICITY
ACADEMIC YEAR 1998-1999**

	Bachelors	Masters	Specialists	Doctoral
Men	54	23	0	3
Women	92	102	8	4
<i>By Ethnic Background</i>				
International	21	8	0	1
African-American	12	8	1	1
Asian-American	5	1	0	0
Native American	0	1	0	0
Hispanic/Latino	10	2	0	0
Caucasian	94	92	7	5
Refused/Unknown	4	13	0	0
TOTAL	146	125	8	7

**TABLE 21: UNDERGRADUATE DEGREES BY DISCIPLINE
ACADEMIC YEAR 1998-1999**

Bachelor of Arts		Bachelor of Science	
American Sign Language	5	Accounting	2
Art	5	Business Administration	10
Biology	17	Computer Information Systems	9
Chemistry	1	Economics & Finance	2
Communication Arts	12	Family & Consumer Studies	8
Computer Science	1	Physical Education	4
Deaf Studies	5	Recreation & Leisure Studies	4
Education	17	Subtotal	39
English	6		
Government	2		
History	4		
Mathematics	1		
Philosophy	2		
Physics	0		
Psychology	10		
Sign Communication	0		
Social Work	13		
Sociology	1		
Spanish	1		
Television & Photography	3		
Theater Arts	1		
Subtotal	107		

TOTAL	146
--------------	------------

**TABLE 22: GRADUATE DEGREES BY DISCIPLINE
ACADEMIC YEAR 1998-1999**

Master of Arts		Master of Social Work	
Developmental Psychology	8	Social Work	22
Linguistics	6		
Interpreting	8	Subtotal	22
Mental Health Counseling	7		
School Counseling & Guidance	8		
Community Counseling	1	Specialist	
Rehabilitation Counseling	2	Administration & Supervision	0
Education		Educational Specialist	0
Advanced Studies in Education	0	School Psychology	8
Family-centered Early Education	9		
Elementary Education	10	Subtotal	8
Multiple Disabilities	0		
Non-degree Teacher Certification	0	Doctor of Philosophy	
Secondary	7	Administration & Supervision	2
Special Education in Deafness	4	Clinical Psychology	2
		Deaf Education	3
Subtotal	70		
		Subtotal	7
Master of Science			
Administration	9		
Audiology	10		
Speech-Language Pathology	14		
Subtotal	33		
<hr/> TOTAL <hr/>		<hr/> 140 <hr/>	